POLAR TIDE/PSI
start time: 10/24/02 21:24:58 UT
stop time: 10/25/02 00:25:06 UT

no spin averaging
collapse option 2
* sun pulse

ranges used for average:
Obs.energy: 0.32 – 410.62 eV
spin angle: 0.00° – 360.00°
polar channels: 1 – 7

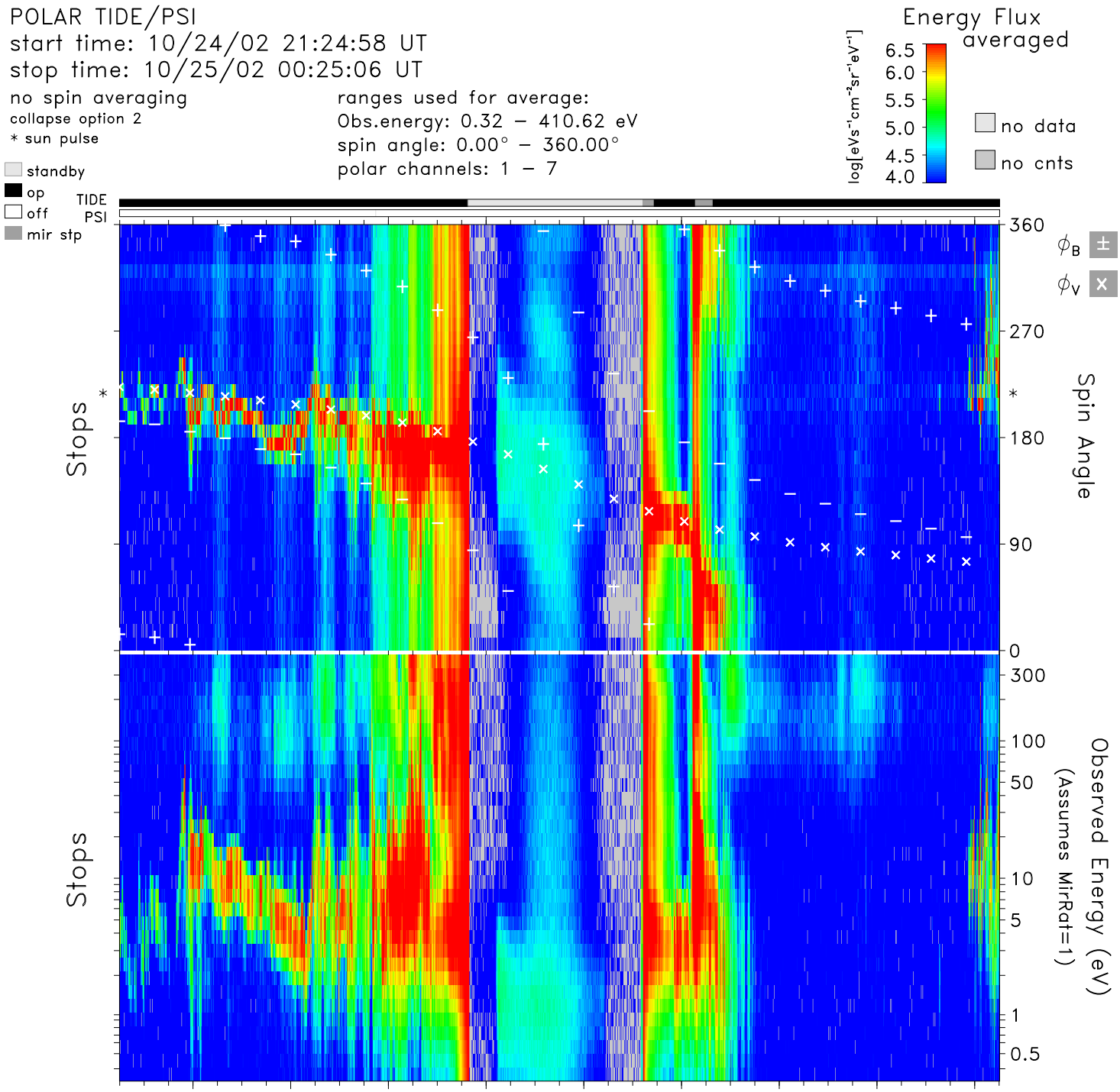

time	21:40	22:00	22:20	22:40	23:00	23:20	23:40	00:00	00:20	hr:mn
Re	3.6	2.9	2.3	1.7	1.5	1.9	2.6	3.3	3.9	Re
Lshell	14.5	25.0	22.5	2.7	1.6	11.5	35.0	16.6	11.6	
mlt	23.7	1.1	5.6	8.6	9.9	11.9	17.4	19.6	20.3	hrs
mlat	60.1	70.0	71.7	40.6	−19.7	−65.7	−74.1	−63.4	−54.1	degs
invlat	74.8	78.5	77.8	52.9	38.0	72.8	80.3	75.8	72.9	degs

tide_lz_v6.1.0
Thu Aug 10 13:24:31 2006
plot: t0210242124_0025_sp.eshtr.ps
no minimum subtracted

instr_sens: calib. eq.
calibration: tide_calib.v6
mass_calibration: mass_calib.v7
ion_mask: t021025_v2.mask(0.80)

s/c potential = 0.0000
attitude: 02102403.cdf, 02102503.cdf
orbit: 02102403.cdf, 02102503.cdf
level−zero: 02102401.dat, 02102501.dat