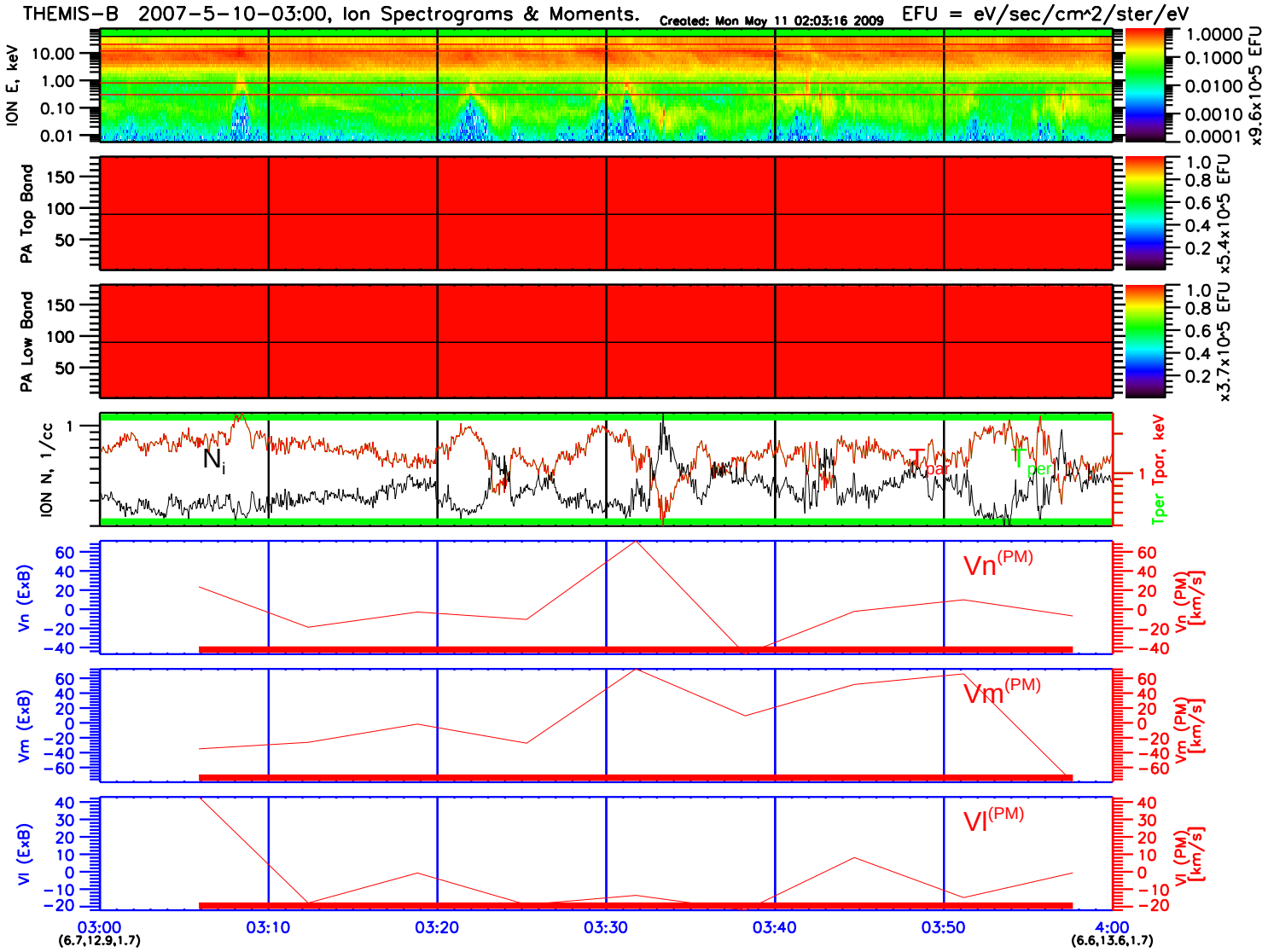
THEMIS-B 2007-5-10-03:00, Ion Spectrograms & Moments.
Created: Mon May 11 02:03:16 2009
EFU = eV/sec/cm^2/ster/eV
ION E, keV
PA Top Band
PA Low Band
ION N, 1/cc
Tper Tpar, keV
Vn (ExB)
Vm (ExB)
Vl (ExB)
Vn (PM) [km/s]
Vm (PM) [km/s]
Vl (PM) [km/s]
Vn(PM)
Vm(PM)
Vl(PM)
03:00
(6.7,12.9,1.7)
03:10
03:20
03:30
03:40
03:50
4:00
(6.6,13.6,1.7)