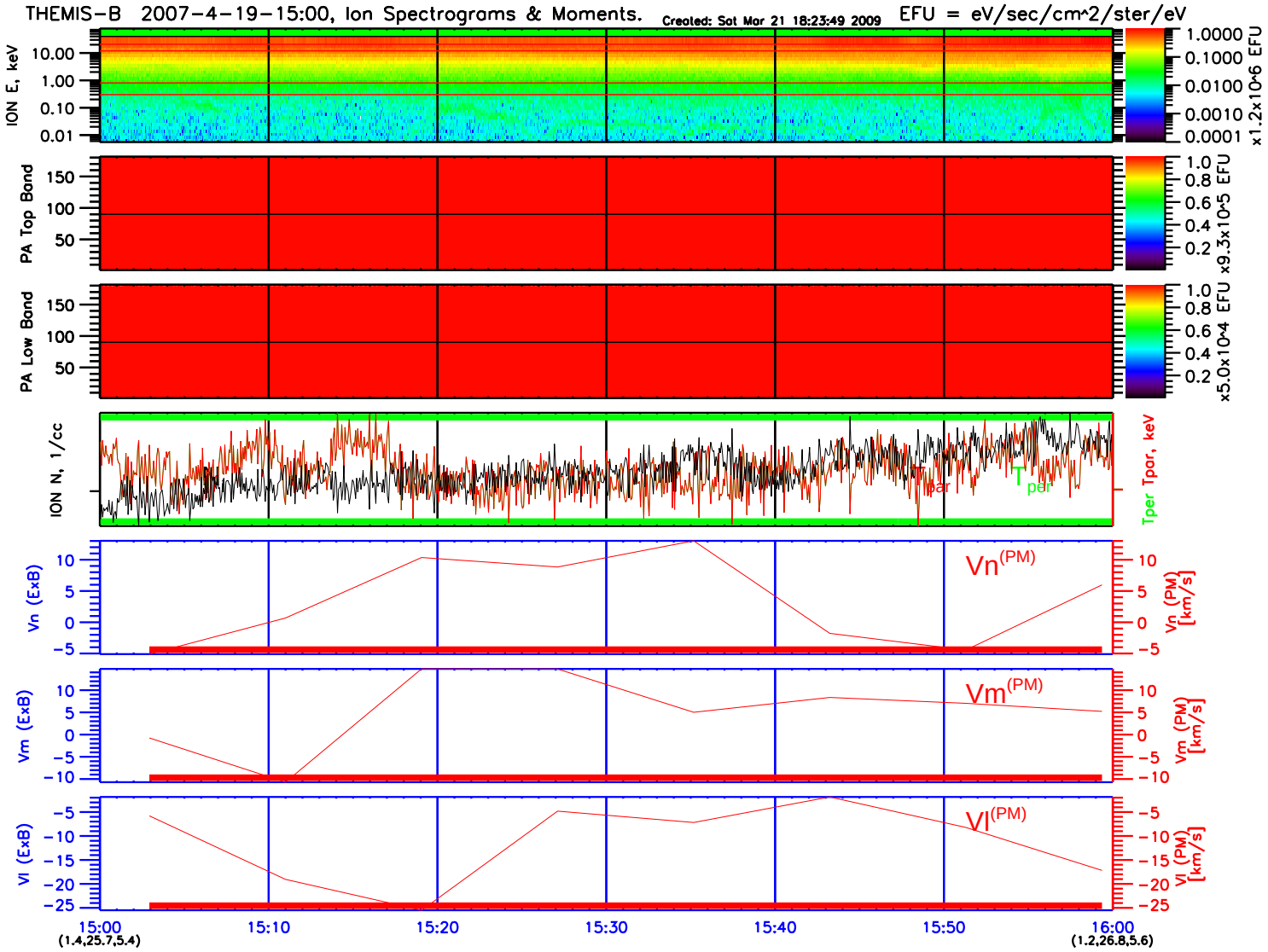
THEMIS-B 2007-4-19-15:00, Ion Spectrograms & Moments.
Created: Sat Mar 21 18:23:49 2009
EFU = eV/sec/cm^2/ster/eV
ION E, keV
PA Top Band
PA Low Band
ION N, 1/cc
Tper Tpar, keV
Tpar
Tper
Vn (ExB)
Vn (PM) [km/s]
Vn(PM)
Vm (ExB)
Vm (PM) [km/s]
Vm(PM)
Vl (ExB)
Vl (PM) [km/s]
Vl(PM)
15:00
15:10
15:20
15:30
15:40
15:50
16:00
(1.4,25.7,5.4)
(1.2,26.8,5.6)