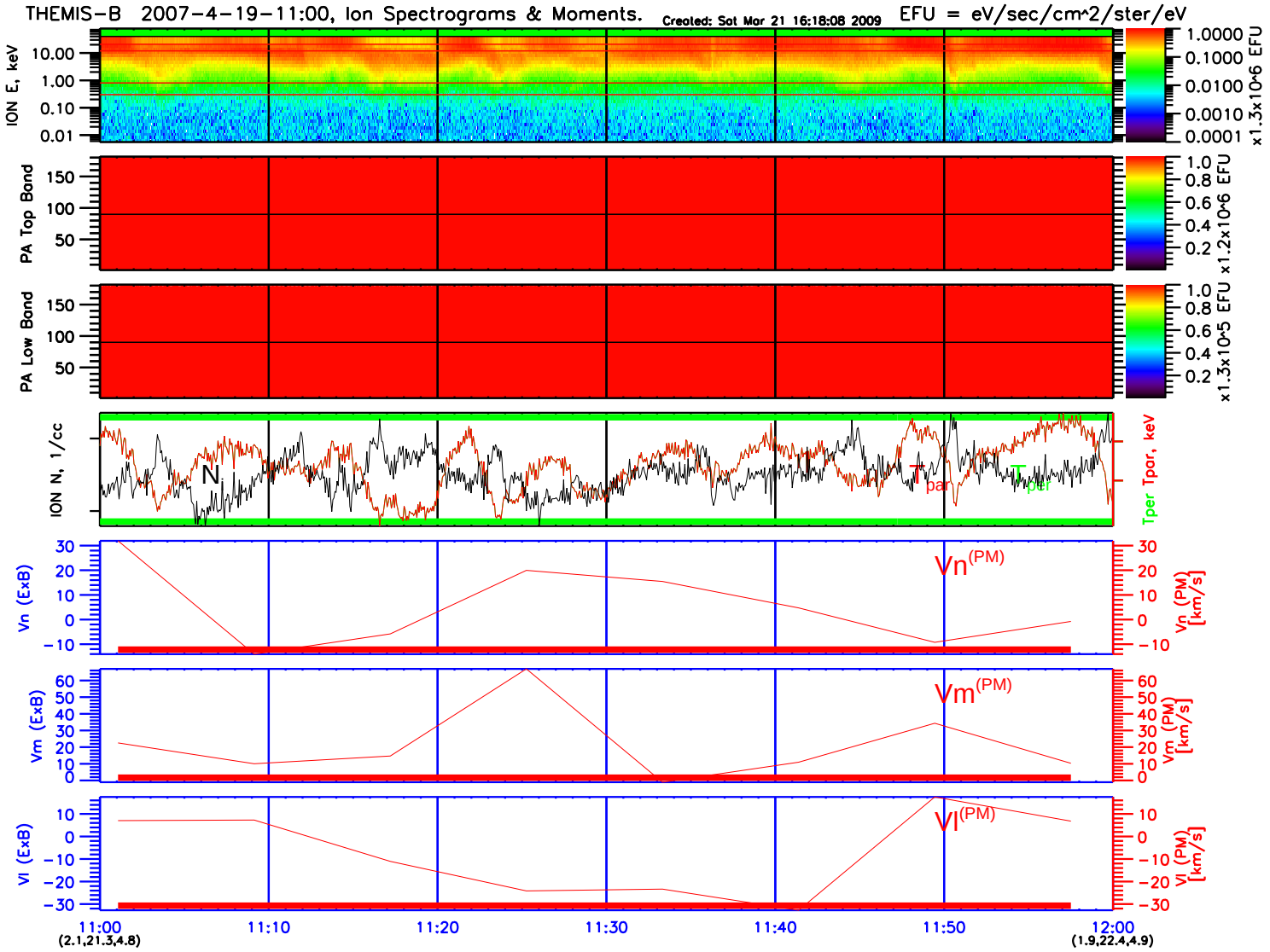
THEMIS-B 2007-4-19-11:00, Ion Spectrograms & Moments.
Created: Sat Mar 21 16:18:08 2009
EFU = eV/sec/cm^2/ster/eV
ION E, keV
PA Top Band
PA Low Band
ION N, 1/cc
N
Tper Tpar, keV
Tpar
Tper
Vn (ExB)
Vn (PM) [km/s]
Vn(PM)
Vm (ExB)
Vm (PM) [km/s]
Vm(PM)
Vl (ExB)
Vl (PM) [km/s]
Vl(PM)
11:00
11:10
11:20
11:30
11:40
11:50
12:00
(2.1,21.3,4.8)
(1.9,22.4,4.9)