POLAR TIDE/PSI
start time: 07/08/98 10:33:00 UT
stop time: 07/08/98 12:46:04 UT

no spin averaging
collapse option 2
* sun pulse

ranges used for average:
Obs.energy: 0.32 – 410.62 eV
spin angle: 0.00° – 360.00°
polar channels: 1 – 7

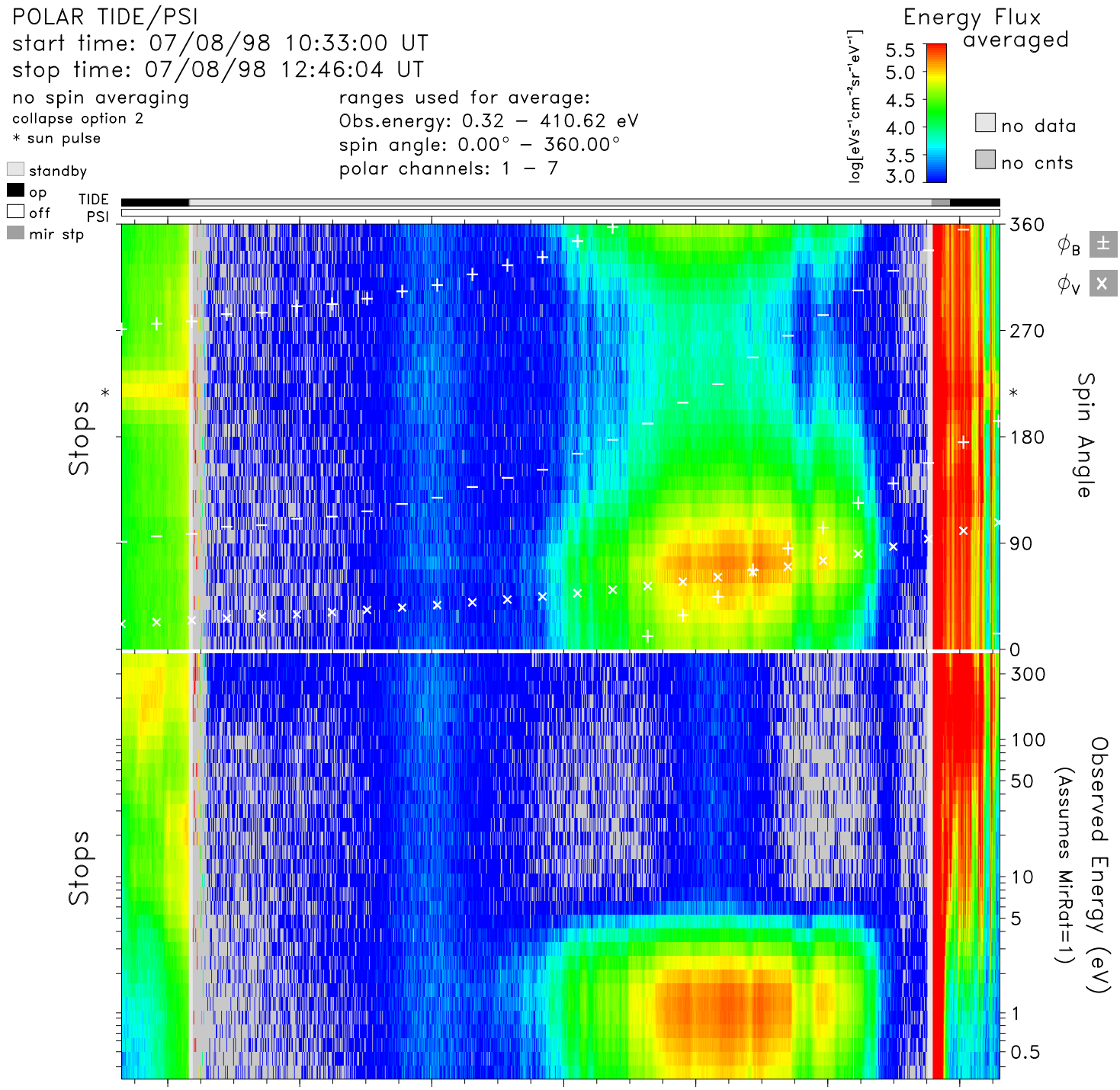

time	10:40	11:00	11:20	11:40	12:00	12:20	12:40	hr:mn
Re	4.7	4.3	3.7	3.2	2.6	2.1	1.9	Re
Lshell	8.5	6.2	4.5	3.3	2.6	3.0	19.1	
mlt	17.4	17.5	17.5	17.6	17.6	17.5	17.0	hrs
mlat	42.1	34.7	25.3	12.6	−5.6	−33.1	−71.8	degs
invlat	70.0	66.3	61.8	56.4	51.6	54.6	76.8	degs

tide_lz_v6.1.0
Thu Jul 20 22:54:05 2006
plot: t9807081033_1246_sp.eshtr.ps
no minimum subtracted

instr_sens: no correction
calibration: tide_calib.v6
mass_calibration: mass_calib.v7
ion_mask: t000000_v0.mask(1.00)

s/c potential = 0.0000
attitude: 98070801.cdf
orbit: 98070801.cdf
level-zero: 98070801.dat