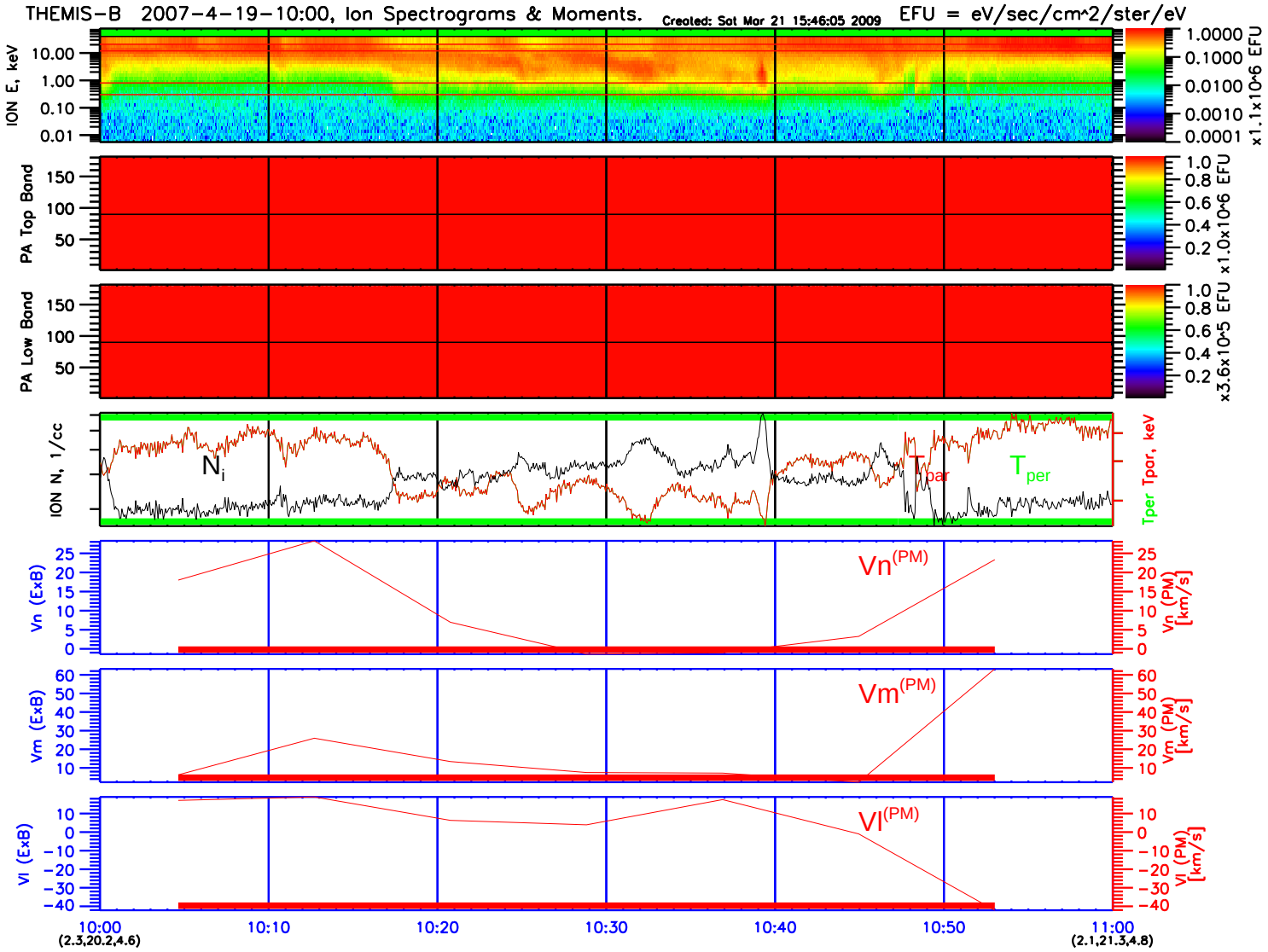
THEMIS-B 2007-4-19-10:00, Ion Spectrograms & Moments.
Created: Sat Mar 21 15:46:05 2009
EFU = eV/sec/cm^2/ster/eV
ION E, keV
PA Top Band
PA Low Band
ION N, 1/cc
Tper Tpar, keV
Ni
Tpar
Tper
Vn (ExB)
Vm (ExB)
Vl (ExB)
Vn(PM)
Vm(PM)
Vl(PM)
Vn (PM) [km/s]
Vm (PM) [km/s]
Vl (PM) [km/s]
10:00
(2.3,20.2,4.6)
10:10
10:20
10:30
10:40
10:50
11:00
(2.1,21.3,4.8)