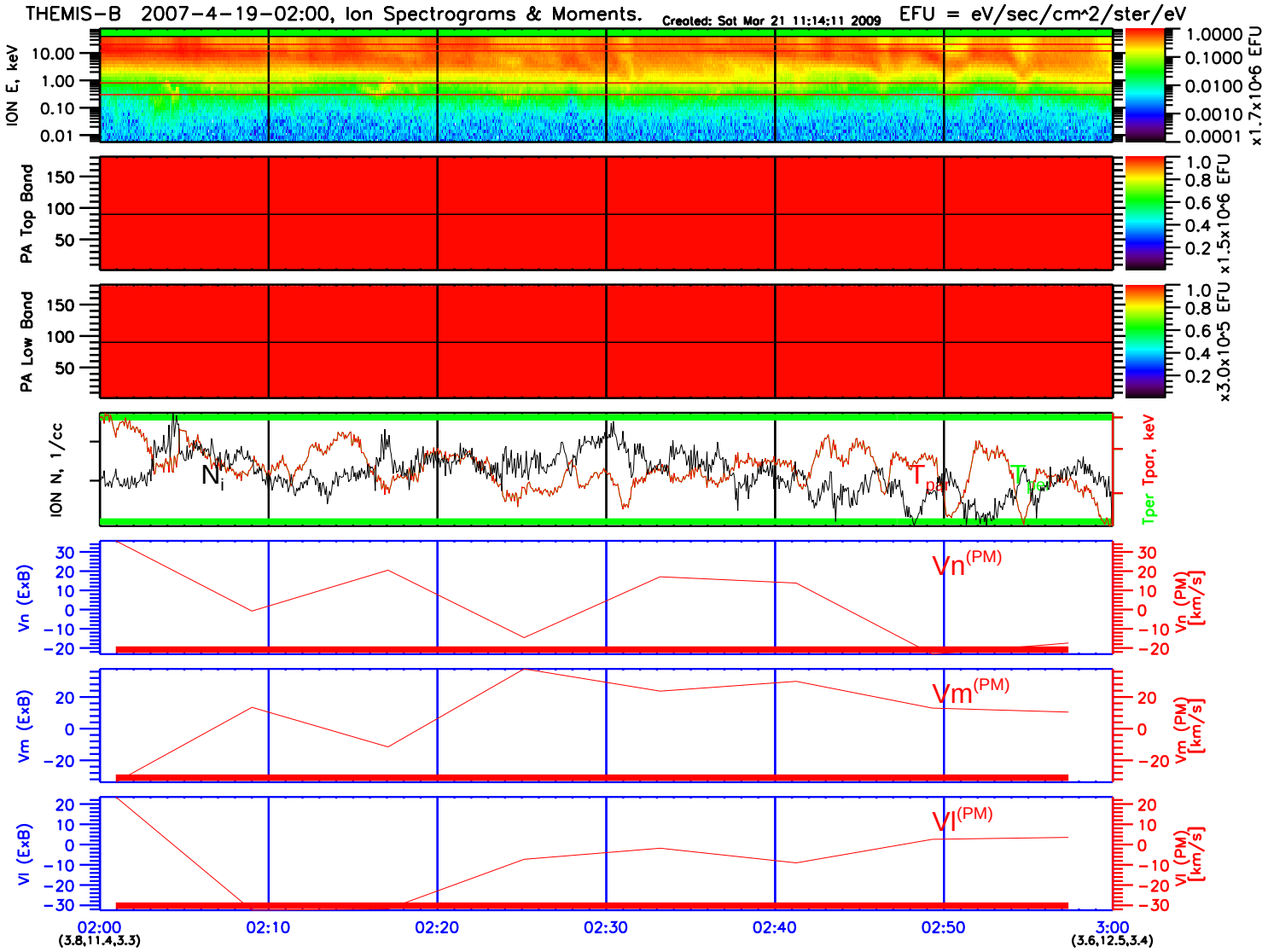
THEMIS-B 2007-4-19-02:00, Ion Spectrograms & Moments.
Created: Sat Mar 21 11:14:11 2009
EFU = eV/sec/cm^2/ster/eV
ION E, keV
PA Top Band
PA Low Band
ION N, 1/cc
Tper Tpar, keV
Vn (ExB)
Vm (ExB)
Vl (ExB)
Vn (PM) [km/s]
Vm (PM) [km/s]
Vl (PM) [km/s]
Ni
Tpar
Tper
Vn(PM)
Vm(PM)
Vl(PM)
02:00
(3.8,11.4,3.3)
02:10
02:20
02:30
02:40
02:50
3:00
(3.6,12.5,3.4)